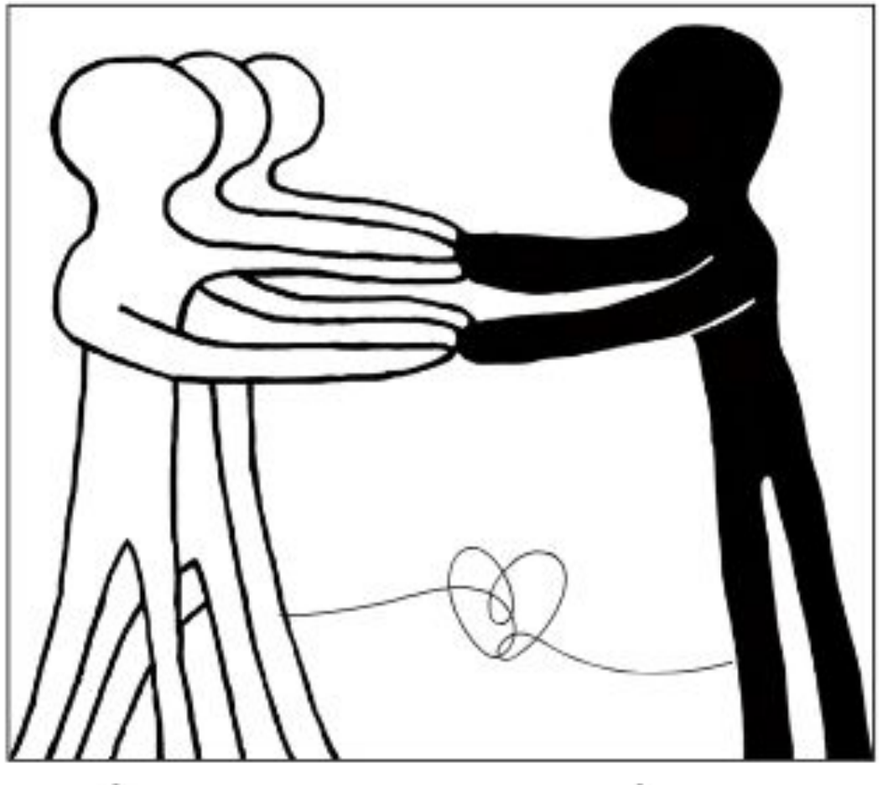

From Darkness To Light, Together

Long-term group therapy
for men and women
survivors of childhood sexual abuse

**The donation is tax-deductible in the United States (PEF)
and tax deduction under Section 46**

The Critical Need

1 in 5

Children Affected

At least **1.4 million**
men and women are survivors
of childhood sexual abuse

18

.Active Groups across the country

Up to 8 participants in each group.
Graduates make space for new participants

Childhood sexual abuse increases the risk of self-harm, suicidality, functional difficulties, and secondary traumatization among close family members

What Sets Us Apart

No Time Limits

- Allows for profound depth work, addressing the most challenging aspects without the risk of premature termination.
- significantly enhances the probability of success.

Personalized therapeutic program

- Women can choose between mixed-gender or women-only groups.
- Each participant progresses at a pace tailored to their individual abilities and needs, rather than according to an arbitrary time frame.

Gender Inclusion

- **Mixed groups** - for men and women.
- **Male and female facilitation** - creating a corrective parental model and allowing for an encounter with both genders, even within the women's groups.

*Currently, there are no men-only groups due to a limited number of applicants.

Professionalism and Efficiency

Specialized Facilitator Training

Expert Facilitators: Extensive experience in group dynamics and sexual trauma therapy.

Ongoing Supervision: Facilitators are committed to regular professional guidance.

Peer Consultation: A collaborative network for shared expertise and clinical support.

Dr. Hila Hermelyn-Kutner, a sexual trauma specialist, serves as our professional consultant.

Cost Savings

- Group session take place mostly in the facilitators' private clinics - no rental expenses.
- Hourly payment for facilitators.

Official Recognition and Evaluation Processes

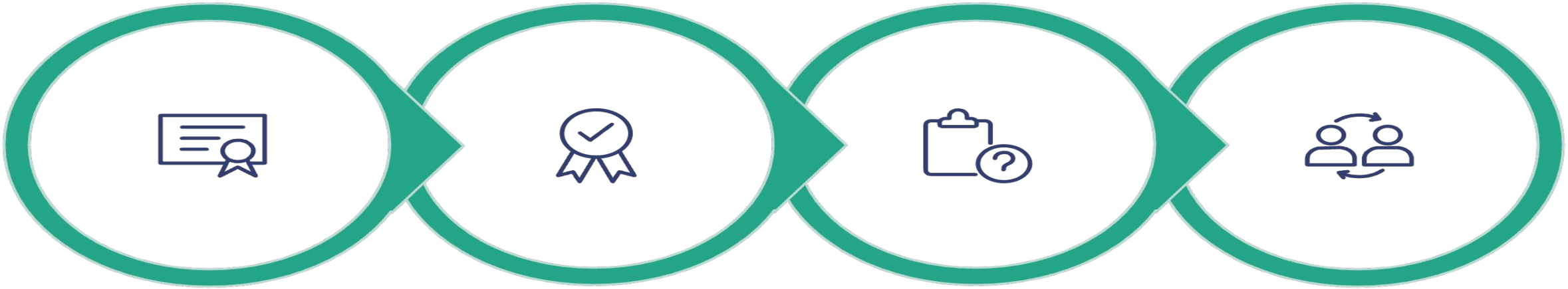

Ministry Recognition

Midot Effectiveness

Annual Evaluations

Academic Partnership

****Ministry Recognition**

Supported by the Ministry of Health.

Recognized as subcontractors for the ministry of welfare.

Our commitment to excellence is validated through rigorous evaluation and official recognition.

Proven Impact: 2024 Results

In 2021, DNAidea conducted a comprehensive assessment process. End-of-2024 questionnaires from current and past participants reveal remarkable improvements:

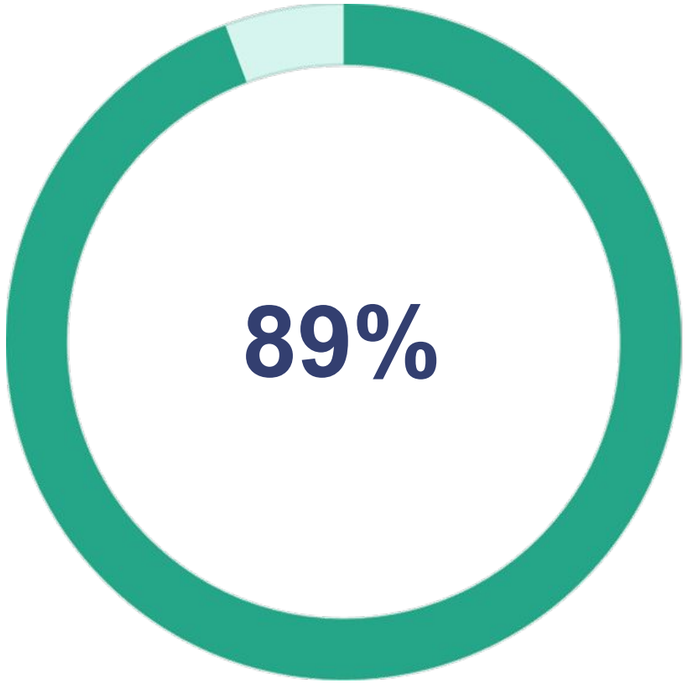

Emotional coping

Improvement in ability to cope with emotional situations.

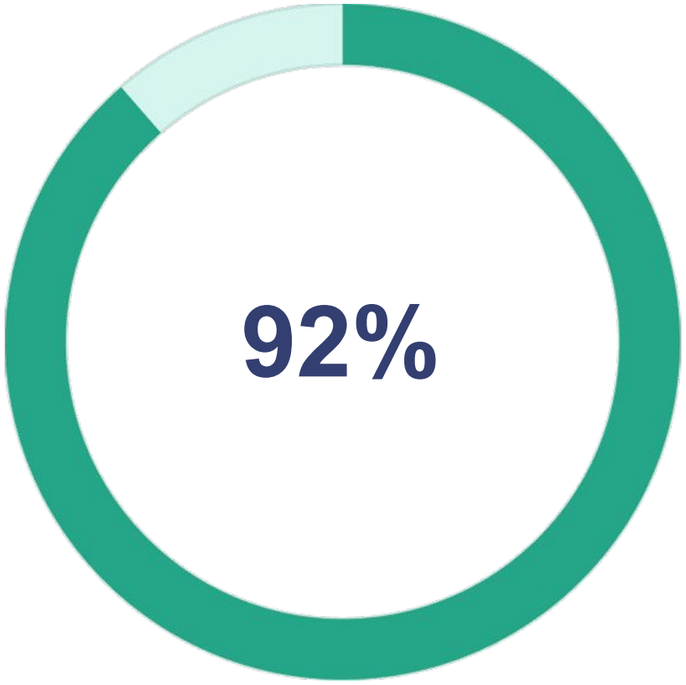

Self-Confidence

Increased belief in themselves.

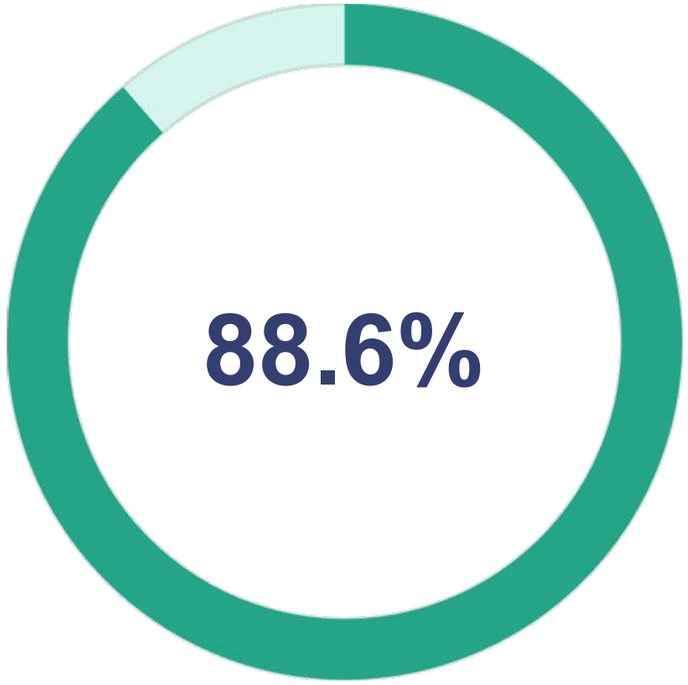

Overall Mood

General improvement in wellbeing.

Transformative Life Changes

Our Vision for the Future

1

Sustain

Continued operation of existing groups nationwide.

2

Expand

Every survivor has access to therapy in their vicinity.

3

Academic research

Provide academic validation for the model and its success..

4

Integrate

Working to implement the therapeutic model within public services and care-based organizations, both in Israel and globally.

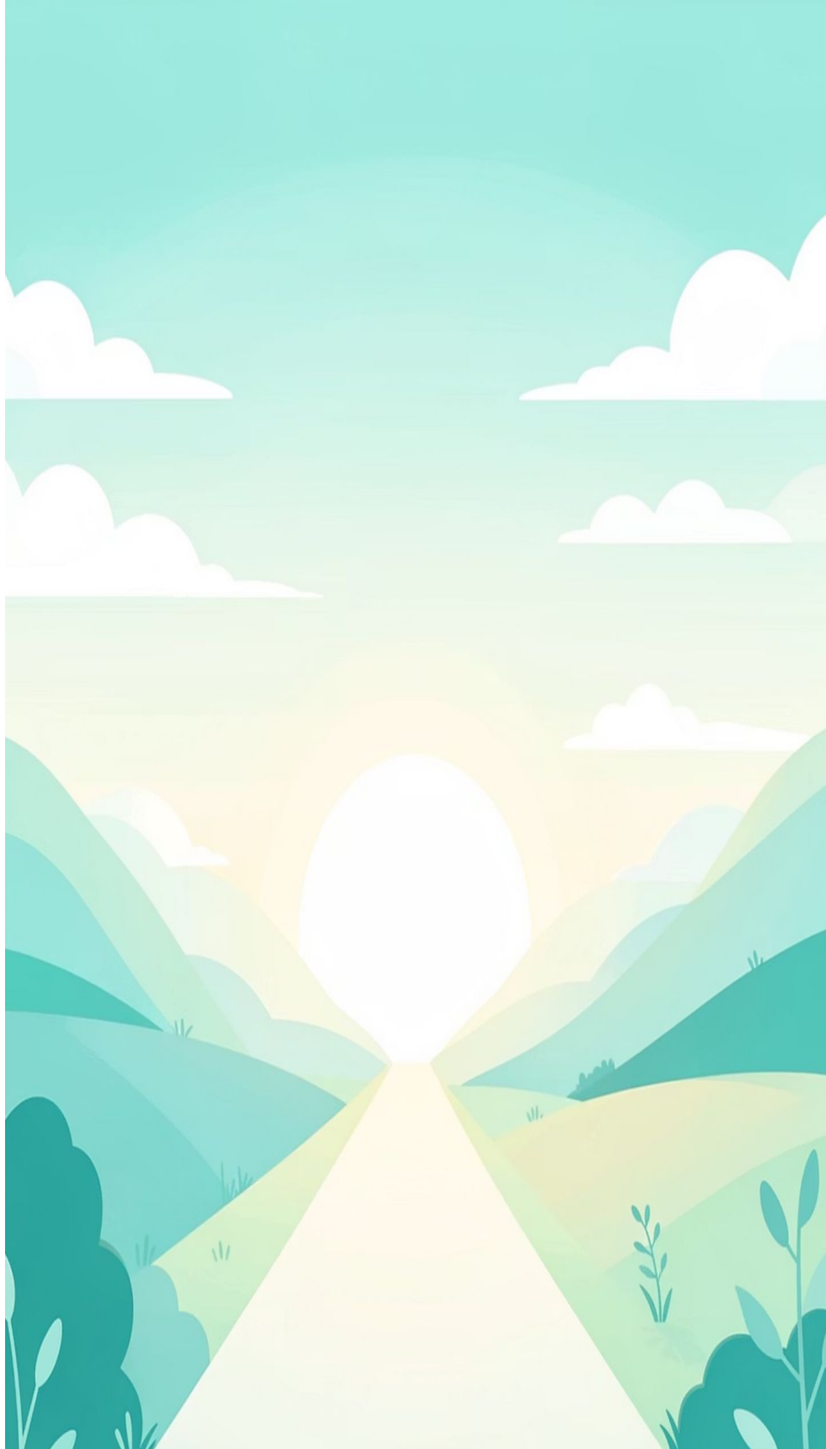

Together, we can help survivors move from darkness to light through compassionate, specialized care.

Contact Us

Orly Froind

CEO

Email: orly@fdtl.org

Phone: +972-544759690

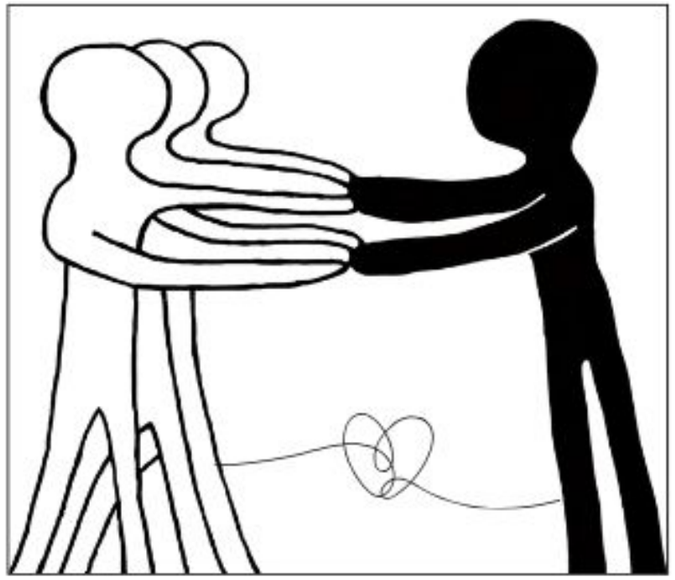

From Darkness To Light Together